

TREES



ACER X FREEMANII 'JEFFERSRED'
- AUTUMN BLAZE'



BANKSIA INTEGRIFOLIA



SYNCARPIA GLOMULIFERA



ELAEOCARPUS RETICULATUS
'PRIMA DONNA'



ANGOPHORA FLORIBUNDA



EUCALYPTUS MOLUCANA



TRISTANIOPSIS LAURINA
'LUSCIOUS'

SHADE TOLERANT PLANTING



ACMENA SMITHII 'SUBLIME'



ADENANTHOS SP.



ARTHROPODIUM CIRRATUM



DORYANTHES EXCELSA



HELICHRYSUM ITALICUM



HELICHRYSUM PETIOLARE



ROSMARINUS OFFICINALIS



RHAPHIOLEPIS INDICA
'ORIENTAL PEARL'



WESTRINGIA FRUTICOSA 'AUSSIE BOX'

GROUNDCOVERS & CLIMBERS



CARPOBROTUS GLAUDESCENS



CASUARINA GLAUCA 'COUSIN IT'



CHRYSOCEPHALUM
APICULATUM



GREVILLEA RHYOLITICA x
JUNIPERINA



HIBBERTIA SCANDENS

GRASSES



ANGIOZANTHUS 'BUSH BONANZA'



LIRIOPE MUSCARI 'JUST RIGHT'



LOMANDRA LONGIFOLIA 'TANIKA'



LOMANDRA 'LITTLE CON'



PENNISETUM 'NAFRAY'

PLANTING SCHEDULE

ID	Botanical Name	Common Name	Scheduled Size	Qty
Trees				
AF	Acer x freemanii 'Jeffersred'	Autumn Blaze Maple	100LT	6
ANF	Angophora floribunda	Rough Barked Apple	100LT	4
BI	Banksia integrifolia	Coastal Banksia	100LT	2
ER	Elaeocarpus reticulatus 'Prima Donna'	Blueberry Ash 'Prima Donna'	100LT	15
CA	Eucalyptus molucana	Grey Box	100LT	11
SG	Syncarpia glomulifera	Turpentine	100LT	7
TLL	Tristaniopsis laurina 'Luscious'	Water Gum	100LT	10
				Total: 55
Shrubs				
AM	Acanthus mollis	Oyster Plant	200MM	4/m2
AcS	Acmena smithii 'Sublime'	Sublime Lilly Pilly	5LT	2/m2
AS	Adenanthos sericea	Woolly Bush	5LT	2/m2
AC	Arthropodium cirratum	New Zealand Rock Lily	200MM	4/m2
AN	Asplenium nidus	Bird's Nest Fern	200MM	4/m2
BG	Blechnum gibbum 'Silver Lady'	Silver Lady Fern	200MM	4/m2
DE	Doryanthes excelsa	Gynea Lily	5LT	2/m2
HI	Helichrysum italicum	Curry plant	200MM	4/m2
HP	Helichrysum petiolare	Licorice Plant	200MM	4/m2
RI	Rhapiolepis indica 'Oriental Pearl'	Oriental Pearl Indian Hawthorn	200MM	4/m2
RO	Rosmarinus officinalis	Rosemary	200MM	4/m2
WF	Westringia fruticosa 'Aussie Box'	Aussie Box Coastal Rosemary	200MM	4/m2
XM	Xanthorrhoea media	Grass Tree	5LT	4/m2
Groundcovers/Climbers				
CG	Carpobrotus glaucescens	Pig Face	200MM	5/m2
CGC	Casuarina glauca 'Cousin It'	Cousin It Sheoak	200MM	5/m2
ChA	Chrysocephalum apiculatum	Yellow Buttons	200MM	5/m2
GR	Grevillea rhyolitica x juniperina	Grevillea 'Cherry Cluster'	200MM	5/m2
HS	Hibbertia scandens	Guinea Flower	200MM	5/m2
MS	Microlaena stipoides	Weeping Grass	200MM	5/m2
VH	Viola hederacea	Native Violet	140MM	5/m2
Grasses/Strappy				
TA	Themeda australis	Kangaroo Grass	5LT	5/m2
AFB	Anigozanthus flavidus 'Bush Bonanza'	Bush Bonanza Kangaroo Paw	5LT	5/m2
LMG	Liriope muscari 'Evergreen Giant'	Giant Lily Turf	5LT	5/m2
LM	Liriope muscari 'Just Right'	Just Right Lilyturf	5LT	5/m2
LC	Lomandra confertifolia 'Little Con'	Matt Rush 'Little Con'	5LT	5/m2
LLT	Lomandra longifolia 'Tanika'	Mat Rush Tanika	5LT	5/m2
LL	Lomandra longifolia confertifolia 'Lime Tuff'	Lime Tuff Matt Rush	5LT	5/m2
PA	Pennisetum alopecuroides 'Nafray'	Foxtail Fountain Grass	5LT	5/m2

THIS DRAWING MUST BE PRINTED IN COLOUR

Issue				
No.	Date	Description		Chkd
A	24/09/2018	SCHEMATIC DESIGN ISSUE		AS
B	14/01/2019	PRELIMINARY DA ISSUE		AS
C	23/01/2019	PRELIMINARY DA ISSUE TO DOE		AS
D	05/02/2019	DRAFT DA ISSUE FOR REVIEW		AS
E	07/02/2019	DRAFT DA ISSUE FOR REVIEW		AS
F	08/02/2019	DRAFT DA ISSUE FOR REVIEW		AS
G	12/02/2019	DRAFT DA ISSUE FOR REVIEW		AS
H	18/02/2019	DA ISSUE		AS
I	03/09/2020	DA ISSUE		CWP
J	01/10/2020	REVISED DA		CWP
L	13/11/2020	REVISED DA		BR

Disclaimer
These plans are for tender use only. Not intended for construction purpose unless specifically noted. The contractor intending to use these documents shall check and verify all works on site and report any discrepancy to the Landscape Architect prior to commencement. Failure to do so shall not be the responsibility of the Client or Landscape Architect.

Landscape Architect

NBRSEARCHITECTURE.
LANDSCAPE

Level 3, 4 Glen Street, Milsoms Point, NSW 2061 Australia
T: 61 2 9922 2344 F: 61 2 9922 1308
E: architects@nbsrarchitecture.com W: nbsrarchitecture.com

Any form of replication of this drawing in full or in part without the written permission of NBSR & PARTNERS Pty Ltd constitutes an infringement of the copyright
ABN 16 002 247 565 © 2017

Project
CANTERBURY SOUTH PUBLIC SCHOOL
at
20 HIGH STREET, CANTERBURY, NSW 2193
for
NSW Department of Education

Drawing Title
Planting Palette & Schedule

Date 13/11/2020
Scale N/A
0
Drawing Reference 17352-NBRS-L-101
Rev L

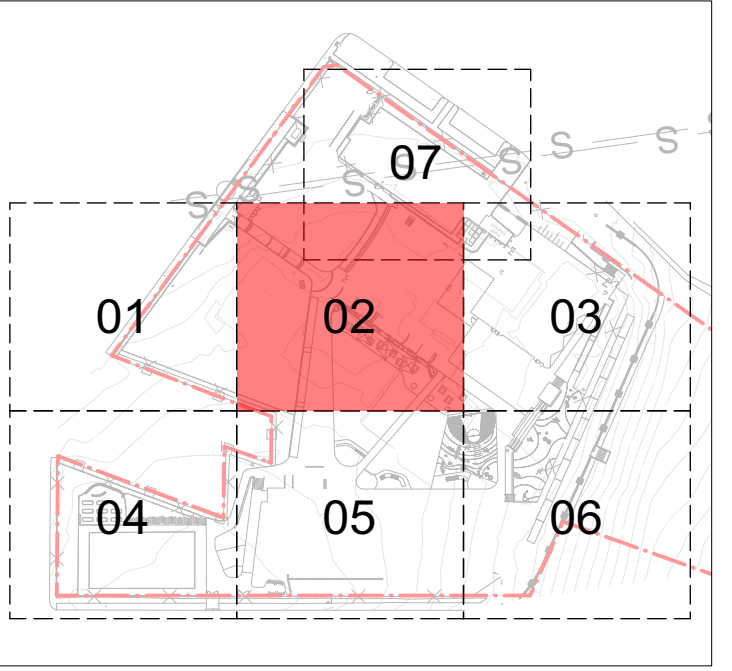

THIS DRAWING MUST BE PRINTED IN COLOUR

Issue			
No.	Date	Description	Chkd
A	12/07/2018	ISSUE FOR COORDINATION	AS
B	03/08/2018	ISSUE FOR COORDINATION	AS
C	24/09/2018	SCHEMATIC DESIGN ISSUE	AS
D	14/01/2018	PRELIMINARY DA ISSUE	AS
E	23/01/2019	PRELIMINARY DA ISSUE TO DOE	AS
F	05/02/2019	DRAFT DA ISSUE FOR REVIEW	AS
G	07/02/2019	DRAFT DA ISSUE FOR REVIEW	AS
H	08/02/2019	DRAFT DA ISSUE FOR REVIEW	AS
I	12/02/2019	DRAFT DA ISSUE FOR REVIEW	AS
J	18/02/2019	DA ISSUE	AS
K	03/09/2020	DA ISSUE	CWP
L	01/10/2020	REVISED DA	CWP
M	13/11/2020	REVISED DA	BR

Disclaimer
These plans are for tender use only. Not intended for construction purpose unless specifically noted. The contractor intending to use these documents shall check and verify all works on site and report any discrepancy to the Landscape Architect prior to commencement. Failure to do so shall not be the responsibility of the Client or Landscape Architect.

Landscape Architect
**NBR
SARCHITECTURE
LANDSCAPE**
Level 3, 4 Glen Street, Milsoms Point, NSW 2061 Australia
T: 61 2 9922 2344 F: 61 2 9922 1308
E: architects@nbsarchitecture.com W: nbsarchitecture.com
Any form of replication of this drawing in full or in part without the written permission of NBS & PARTNERS Pty Ltd constitutes an infringement of the copyright
ABN 16 002 247 565 © 2017

Project
CANTERBURY SOUTH PUBLIC SCHOOL
at
20 HIGH STREET, CANTERBURY, NSW 2193
for
NSW Department of Education

Drawing Title
Landscape Plan - Sheet 02

Date 13/11/2020
Scale 1:100 @ A1 1:200 @ A3
0 1 2 3 4 5 6m
Drawing Reference 17352-NBR
S-L-201
Rev M



Disclaimer

These plans are for tender use only. Not intended for construction purpose unless specifically noted. The contractor intending to use these documents shall check and verify all works on site and report any discrepancy to the Landscape Architect prior to commencement. Failure to do so shall not be the responsibility of the Client or Landscape Architect.

Level 3, 4 Glen Street, Milsons Point. NSW 2061 Australia
 T: 61 2 9922 2344 F: 61 2 9922 1308
 E: architects@nbsrarchitecture.com W: nbsrarchitecture.com
 Any form of replication of this drawing in full or in part without the written permission of
 NBSR & PARTNERS Pty Ltd constitutes an infringement of the copyright
 ABN 16 002 247 565 © 2017

Drawing Title
Landscape Plan - Sheet 03

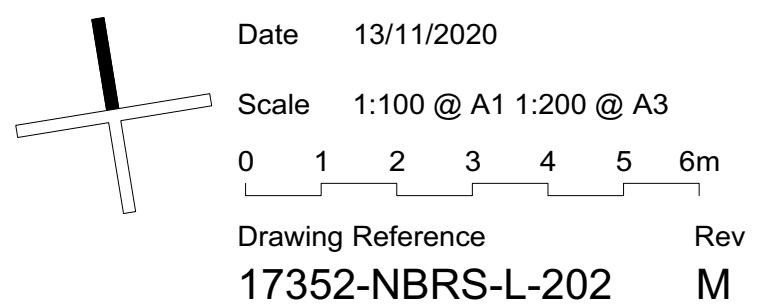

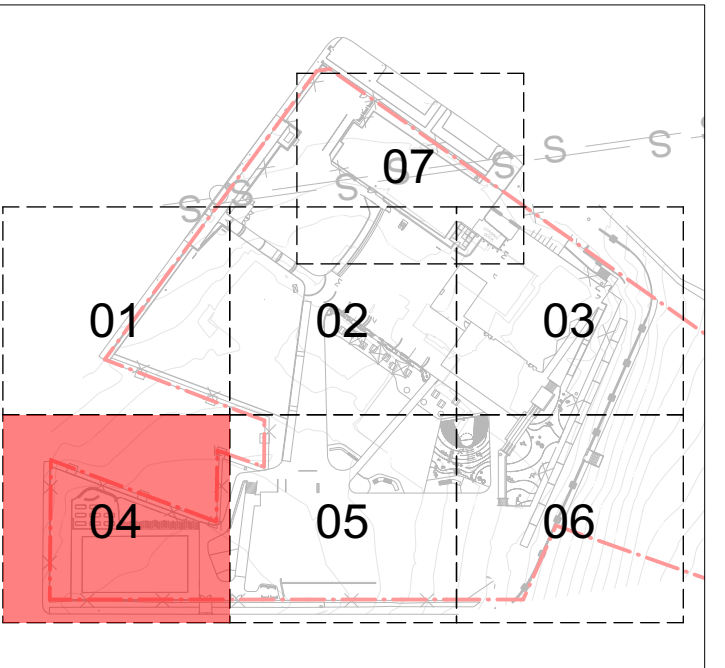

JOIN L-WD-206

HIGH STREET

NAPIER

STREET

JOIN L-WD-206

EXISTING NEIGHBOURING
RESIDENCE

EXISTING 'OFF LIMITS'
SHRUB AREA TO BE
PROTECTED &
RETAINED

NEW VEGETABLE GARDEN
WITH FIXED BENCH SEATING
AND RE-USING EXISTING
VEGETABLE PLOTS, MULCH &
COMPOST BINS.

RELOCATED 8 x EXISTING
VEGETABLE BEDS

NEW SCREEN PLANTING TO
NEIGHBOURING RESIDENCE

DRINKING STATION - DF 01.
REFER SPEC.

NEW TURF AREAS.
REFER DETAIL.

CONCRETE STEPPERS
LAID IN TURF

EXISTING FENCE
TO BE RETAINED

NEW SCREEN PLANTING TO
NEIGHBOURING RESIDENCE

1-TLL

1-TLL

3-SG

1-TLL

BOUNDARY

BOUNDARY

BOUNDARY

BOUNDARY

EXISTING SPORTS
COURTS

RELOCATED GATES TO
SERVICE DRIVE. FENCE
TYPE TO MATCH EXISTING

NEW SERVICE
DRIVE
1:5 RAMP

THIS DRAWING MUST BE PRINTED IN COLOUR

Issue			
No.	Date	Description	Chkd
A	12/07/2018	ISSUE FOR COORDINATION	AS
B	03/08/2018	ISSUE FOR COORDINATION	AS
C	24/09/2018	SCHEMATIC DESIGN ISSUE	AS
D	14/10/2018	PRELIMINARY DA ISSUE	AS
E	23/01/2019	PRELIMINARY DA ISSUE TO DOE	AS
F	05/02/2019	DRAFT DA ISSUE FOR REVIEW	AS
G	07/02/2019	DRAFT DA ISSUE FOR REVIEW	AS
H	08/02/2019	DRAFT DA ISSUE FOR REVIEW	AS
I	12/02/2019	DRAFT DA ISSUE FOR REVIEW	AS
J	18/02/2019	DA ISSUE	AS
K	03/09/2020	DA ISSUE	CWP
L	01/10/2020	REVISED DA	CWP
M	13/11/2020	REVISED DA	BR

Disclaimer
These plans are for tender use only. Not intended for construction purpose unless specifically noted. The contractor intending to use these documents shall check and verify all works on site and report any discrepancy to the Landscape Architect prior to commencement. Failure to do so shall not be the responsibility of the Client or Landscape Architect.

Landscape Architect
**NBR
SARCHITECTURE
LANDSCAPE**
Level 3, 4 Glen Street, Milsons Point, NSW 2061 Australia
T: 61 2 9922 2344 F: 61 2 9922 1308
E: architects@nbrsarchitecture.com W: nbrsarchitecture.com
Any form of replication of this drawing in full or in part without the written permission of NBR & PARTNERS Pty Ltd constitutes an infringement of the copyright
ABN 16 002 247 565 © 2017

Project
CANTERBURY SOUTH PUBLIC SCHOOL
at
20 HIGH STREET, CANTERBURY, NSW 2193
for
NSW Department of Education

Drawing Title
Landscape Plan - Sheet 04

Date 13/11/2020
Scale 1:100 @ A1 1:200 @ A3
0 1 2 3 4 5 6m
Drawing Reference 17352-NBR-S-L-203
Rev M

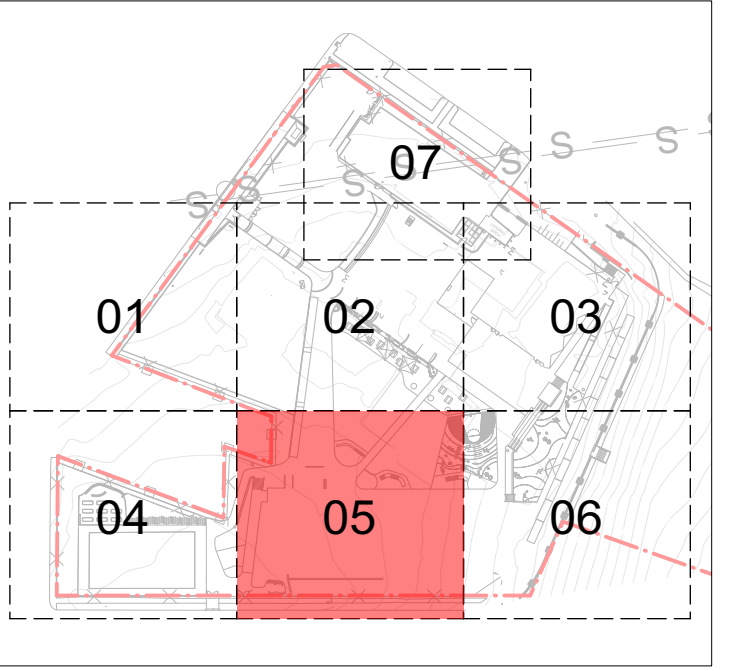

THIS DRAWING MUST BE PRINTED IN COLOUR

Issue			
No.	Date	Description	Chkd
A	12/07/2018	ISSUE FOR COORDINATION	AS
B	03/08/2018	ISSUE FOR COORDINATION	AS
C	24/09/2018	SCHEMATIC DESIGN ISSUE	AS
D	14/10/2018	PRELIMINARY DA ISSUE	AS
E	23/01/2019	PRELIMINARY DA ISSUE TO DOE	AS
F	05/02/2019	DRAFT DA ISSUE FOR REVIEW	AS
G	07/02/2019	DRAFT DA ISSUE FOR REVIEW	AS
H	08/02/2019	DRAFT DA ISSUE FOR REVIEW	AS
I	12/02/2019	DRAFT DA ISSUE FOR REVIEW	AS
J	18/02/2019	DA ISSUE	AS
K	03/09/2020	DA ISSUE	CWP
L	01/10/2020	REVISED DA	CWP
M	13/11/2020	REVISED DA	BR

Disclaimer
These plans are for tender use only. Not intended for construction purpose unless specifically noted. The contractor intending to use these documents shall check and verify all works on site and report any discrepancy to the Landscape Architect prior to commencement. Failure to do so shall not be the responsibility of the Client or Landscape Architect.

Landscape Architect
NBR
ARCHITECTURE
LANDSCAPE
Level 3, 4 Glen Street, Milsons Point, NSW 2061 Australia
T: 61 2 9922 2344 F: 61 2 9922 1308
E: architects@nbrsarchitecture.com W: nbrsarchitecture.com
Any form of replication of this drawing in full or in part without the written permission of NBR & PARTNERS Pty Ltd constitutes an infringement of the copyright
ABN 16 002 247 565 © 2017

Project
CANTERBURY SOUTH PUBLIC SCHOOL
at
20 HIGH STREET, CANTERBURY, NSW 2193
for
NSW Department of Education

Drawing Title
Landscape Plan - Sheet 05

Date 13/11/2020
Scale 1:100 @ A1 1:200 @ A3
0 1 2 3 4 5 6m
Drawing Reference 17352-NBR-S-L-204
Rev M

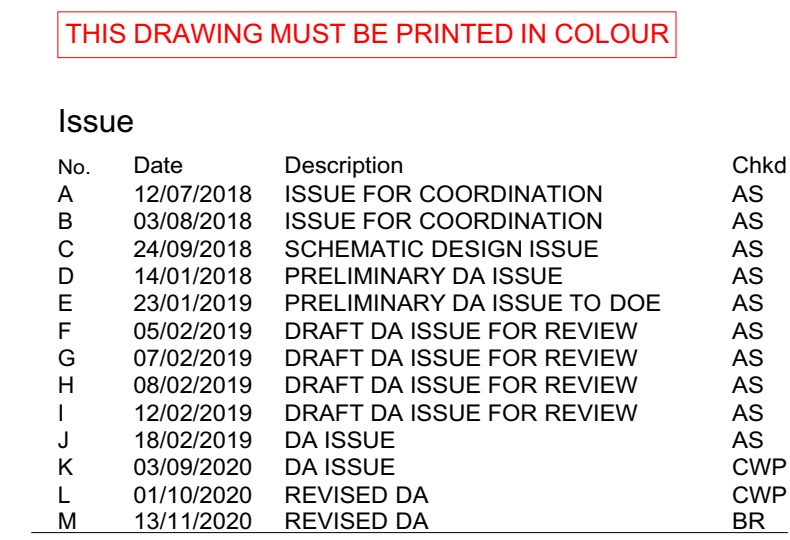

Landscape Architect

NBRSARCHITECTURE.
LANDSCAPE

Level 3, 4 Glen Street, Milsons Point, NSW 2061 Australia
T: 61 2 9922 2344 F: 61 2 9922 1308
E: architects@nbrsarchitecture.com W: nbrsarchitecture.com

Any form of replication of this drawing in full or in part without the written permission of NBRS & PARTNERS Pty Ltd constitutes an infringement of the copyright © 2017
ABN 16 002 247 565

Drawing Title
Landscape Plan - Sheet 06

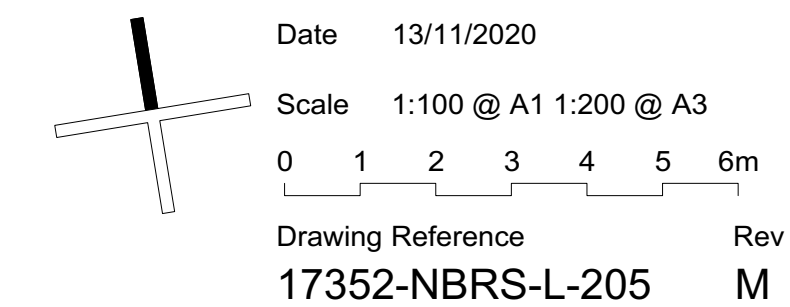





Disclaimer

These plans are for tender use only. Not intended for construction purpose unless specifically noted. The contractor intending to use these documents shall check and verify all works on site and report any discrepancy to the Landscape Architect prior to commencement. Failure to do so shall not be the responsibility of the Client or Landscape Architect.

Project
CANTERBURY SOUTH PUBLIC SCHOOL
at
20 HIGH STREET, CANTERBURY, NSW 2193
for
NSW Department of Education

 Date 13/11/2020
 Scale 1:100 @ A1 1:200 @ A3

 Drawing Reference Rev
 17352-NBRS-L-206 C